

# Thyroid quiz

Dr. Lakshmi Nalini Kopalle

Consultant Endocrinologist

HYDERABAD

**1. A 26-year-old man presents to his GP with a 4cm mobile anterior neck mass. A fine needle aspirate is performed which reveals this:**

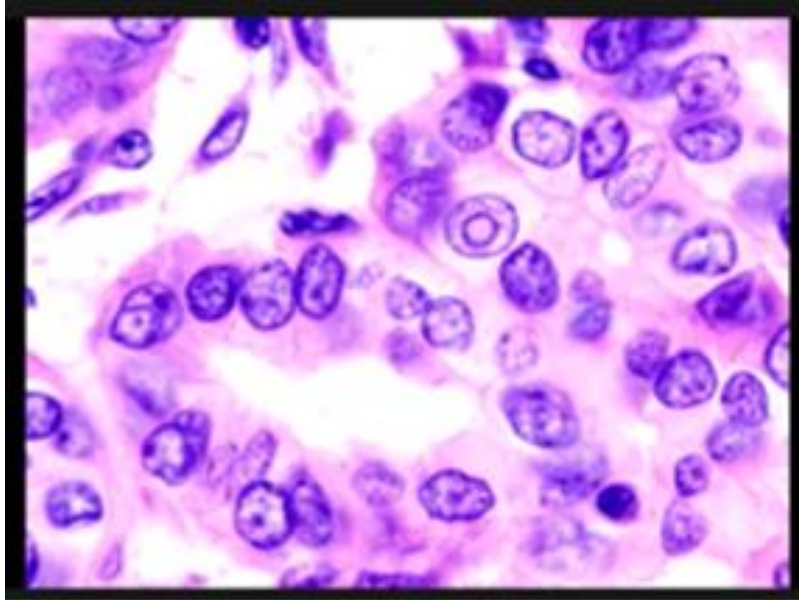

**What is the most likely diagnosis?**

- A. Thyroglossal duct cyst
- B. Follicular carcinoma
- C. Medullary carcinoma
- D. Papillary carcinoma

## 2. Which of the following features is NOT typical for Graves disease?

- A. Hyperplasia of the follicles
- B. Extensive infiltration of the mononuclear cells into the thyroid parenchyma
- C. Irregular shaped follicles
- D. Scalloping of the colloid

**3. How many isotopes of radioactive iodine exist?**

A.34

B.35

C.36

D.37

## **4. Probable mechanisms by which metformin reduces TSH level include all except:**

- A. Changes the affinity of thyroid hormone receptors
- B. Decreases the central dopaminergic tone
- C. Directly changes TSH regulation
- D. Inhibits AMPK activity in Hypothalamus

## **5. Usual peak incidence of thyroiditis is:**

- 1<sup>st</sup> and 2<sup>nd</sup> decade
- 2<sup>nd</sup> and 3<sup>rd</sup> decade
- 3<sup>rd</sup> and 4<sup>th</sup> decade
- 4<sup>th</sup> and 5<sup>th</sup> decade

**6. In 2013, Ministry of Health and Family Welfare launched child health screening and early intervention services in India. Name it.**

- A. Rashtriya Bal Swasthya Karyakram (RBSK) program
- B. Rashtriya Bal Vikas Karyakram (RBVK) program
- C. Rashtriya Bal Swasthya Suraksha (RBSS) program
- D. Rashtriya Bal Swasthya aur Chikithsa (RBSC) program

**7. During revision thyroid gland surgery, the risk of parathyroid injury is:**

- A. Two times
- B. Four times
- C. Ten times
- D. Twenty times



**8. What thyroid cancer has the worst prognosis? (choose the answer that shows the correct descending order)**

- A. anaplastic > medullary > follicular > papillary
- B. anaplastic > medullary > papillary > follicular
- C. medullary > anaplastic > papillary > follicular
- D. medullary > anaplastic > follicular > papillary

## **9. Treatment options for methimazole induced hepatotoxicity**

- A. Lithium
- B. Intravascular glutathione
- C. Oral zinc
- D. Ethanol

**10. An 18-year-old female presents with a painless 1cm mass in the anterior neck region. A biopsy is taken revealing fluid contained within pseudostratified columnar epithelium. What is the most likely diagnosis?**

- A. Branchial cyst
- B. Thyroglossal cyst
- C. Anaplastic carcinoma
- D. De quervains

# Answers

**1. A 26-year-old man presents to his GP with a 4cm mobile anterior neck mass. A fine needle aspirate is performed which reveals this:**

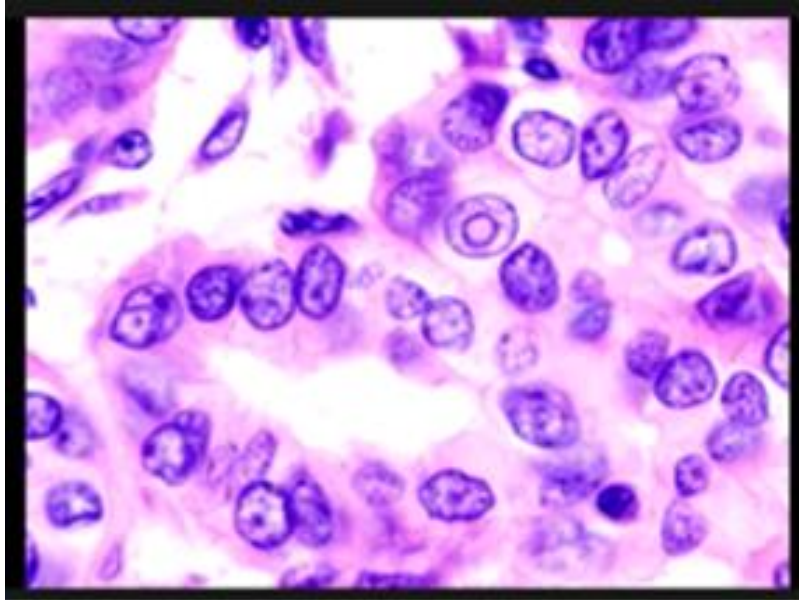

**What is the most likely diagnosis?**

A. Thyroglossal duct cyst

B. Follicular carcinoma

C. Medullary carcinoma

D. Papillary carcinoma

- ‘Orphan Annie eye’ nuclei are pathognomonic for papillary carcinoma. Although clinically a thyroglossal duct cyst is likely, the histology findings indicate papillary carcinoma. (Ref: Cotrans, Pathoma)

## 2. Which of the following features is NOT typical for Graves disease?

- A. Hyperplasia of the follicles
- B. Extensive infiltration of the mononuclear cells into the thyroid parenchyma
- C. Irregular shaped follicles
- D. Scalloping of the colloid

- Extensive infiltration into the parenchyma is typically seen in Hashimoto's thyroiditis.
- All other features are typical of Graves disease.
- In Graves disease IgG TSH-like autoantibodies cause stimulation of the TSH receptor causing hyperplasia of the follicles.
- These follicles are irregular shape and display scalloping of the colloid.



### **3. How many isotopes of radioactive iodine exist?**

A.34

B.35

C.36

D.37

There are 37 known isotopes of iodine, and only one is not radioactive (Iodine-127)

<https://www.epa.gov/radiation/radionuclide-basics-iodine#:~:text=There%20are%2037%20known%20isotopes,a%20byproduct%20of%20a%20fission>



## **4. Probable mechanisms by which metformin reduces TSH level include all except:**

A. Changes the affinity of thyroid hormone receptors

B. Decreases the central dopaminergic tone

C. Directly changes TSH regulation

D. Inhibits AMPK activity in Hypothalamus

Dhanpal V, Dharmalingam M, Kalra P. Effect of metformin therapy on thyroid-stimulating hormone levels in women with polycystic ovarian syndrome. *Thyroid Res Pract* 2021;18:6-10

## 5. Usual peak incidence of thyroiditis is:

- 1<sup>st</sup> and 2<sup>nd</sup> decade
- 2<sup>nd</sup> and 3<sup>rd</sup> decade
- 3<sup>rd</sup> and 4<sup>th</sup> decade
- 4<sup>th</sup> and 5<sup>th</sup> decade

Martino E, Buratti L, Bartalena L, Mariotti S, Cupini C, Aghini-Lombardi F, *et al.* High prevalence of subacute thyroiditis during summer season in Italy. *J Endocrinol Invest* 1987;10:321-3.

**6. In 2013, Ministry of Health and Family Welfare launched child health screening and early intervention services in India. Name it.**

- A. Rashtriya Bal Swasthya Karyakram (RBSK) program
- B. Rashtriya Bal Vikas Karyakram (RBVK) program
- C. Rashtriya Bal Swasthya Suraksha (RBSS) program
- D. Rashtriya Bal Swasthya aur Chikithsa (RBSC) program

# Rashtriya Bal Swasthya Karyakram (RBSK)

## JOB AIDS

Child Health Screening and Early Intervention Services  
National Rural Health Mission

Ministry of Health & Family Welfare  
Government of India  
DECEMBER, 2013

Rashtriya Bal  
Swasthya  
Karyakram  
(RBSK) program

## **7. During revision thyroid gland surgery, the risk of parathyroid injury is:**

- A. Two times
- B. Four times
- C. Ten times**
- D. Twenty times

Janardhan D, Suresh S, Balagopal P G, George NA, Jagathnath Krishna K M. Long-term hypocalcemia prediction post thyroidectomy. *Thyroid Res Pract* 2021;18:14-8

Prim MP, de Diego JI, Hardisson D, Madero R, Gavilan J. Factors related to nerve injury and hypocalcemia in thyroid gland surgery. *Otolaryngol Head Neck Surg* 2001;124:111-4

**8. What thyroid cancer has the worst prognosis? (choose the answer that shows the correct descending order)**

A. anaplastic > medullary > follicular > papillary

B. anaplastic > medullary > papillary > follicular

C. medullary > anaplastic > papillary > follicular

D. medullary > anaplastic > follicular > papillary

- Anaplastic has a ~20-35% survival at 1 year. Medullary 50% at 10 years. Follicular 92% at 10 years. Papillary 98% at 10 years.



## 9. Treatment options for methimazole induced hepatotoxicity

A. Lithium

B. Intravascular glutathione

C. Oral zinc

D. Ethanol

↑

Venditti P, Balestrieri M, Di Meo S, De Leo T. Effect of thyroid state on lipid peroxidation, antioxidant defences, and susceptibility to oxidative stress in rat tissues. *J Endocrinol* 1997;155:151-7.

Komosinska-Vassev K, Olczyk K, Kucharz EJ, Marcisz C, Winsz-Szczotka K, Kotulska A, et al. Free radical activity and antioxidant defense mechanisms in patients with hyperthyroidism due to graves' disease during therapy. *Clin Chim Acta* 2000;300:107-17.

Niveditha K, Menon AS, Kumar H, Eapen M, Gopalakrishna R. A case of acute liver injury induced by methimazole. *Thyroid Res Pract* 2021;18:34-6

**10. An 18-year-old female presents with a painless 1cm mass in the anterior neck region. A biopsy is taken revealing fluid contained within pseudostratified columnar epithelium.**

**What is the most likely diagnosis?**

- A. Branchial cyst
- B. Thyroglossal cyst
- C. Anaplastic carcinoma
- D. De quervains

- Thank you